

PETITE ENTRÉE - SEMAINE

Diacre : Sagesse, tenons-nous droits!

M. Kovalevsky

*résolu, pas trop vite*

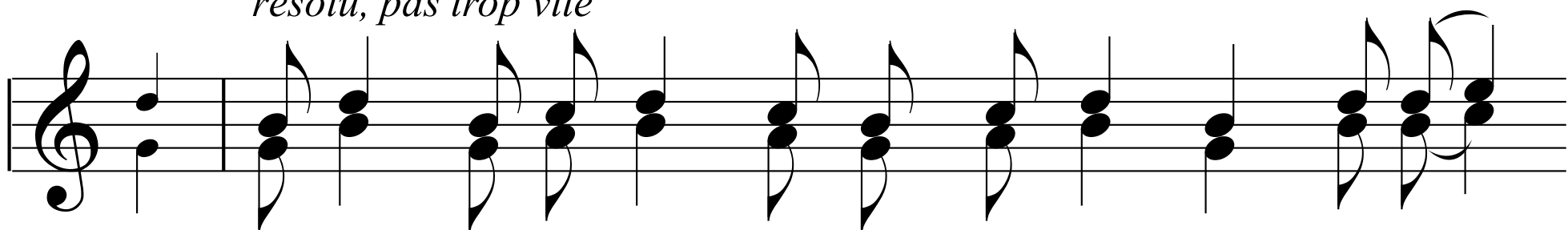

Hommes : Ve--nez, a---do--rons et pros---ter--nons--nous de--vant

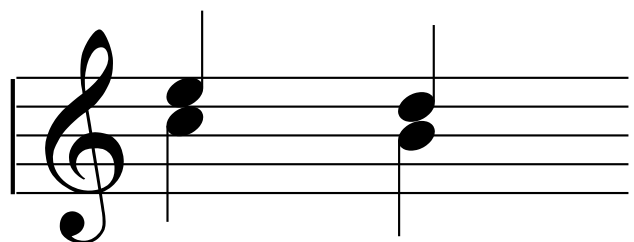

le Christ.

Choeur

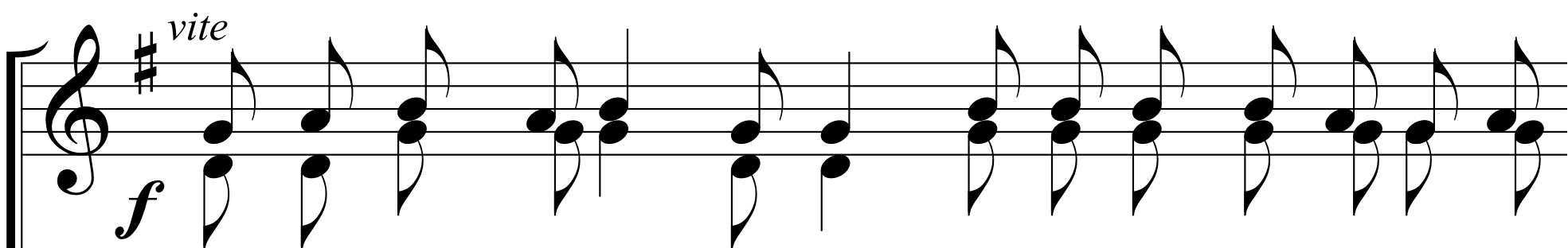

*f* Sau---ve nous, Ô Fils de Dieu, Toi qui es ad--mi--ra--ble

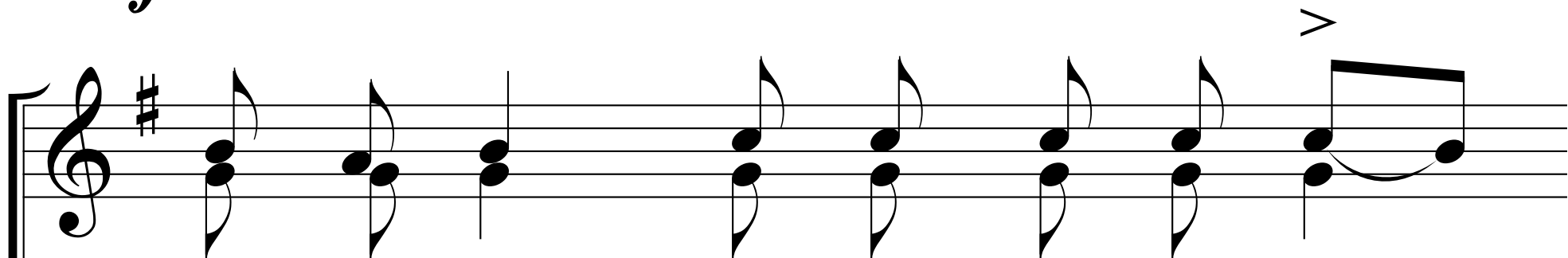
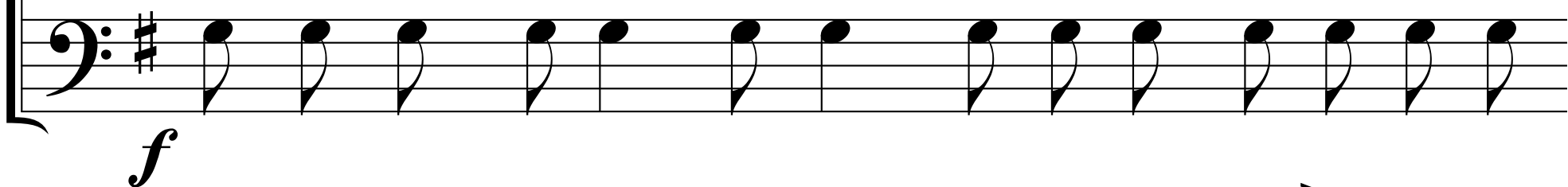
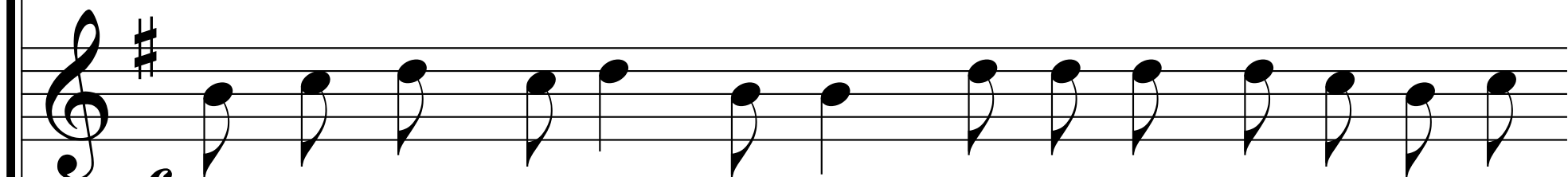

dans tes Saints, nous qui Te chan-----tons : —

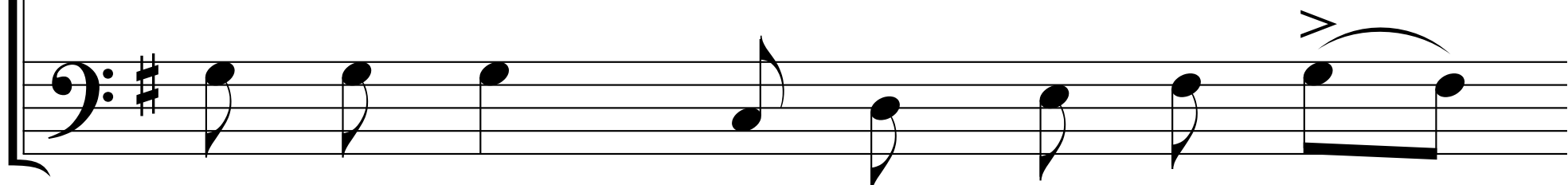
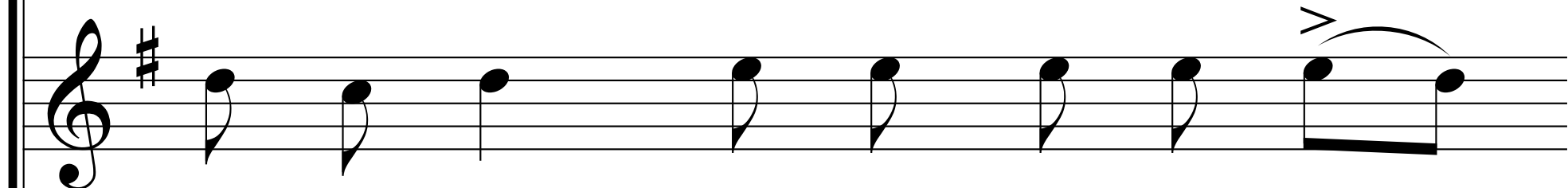

Al-le-lu-ia!
