

PETITE ENTRÉE - DIMANCHE ET TEMPS PASCAL

Diacre : Sagesse, tenons-nous droits!

M. Kovalevsky

*résolu, pas trop vite*

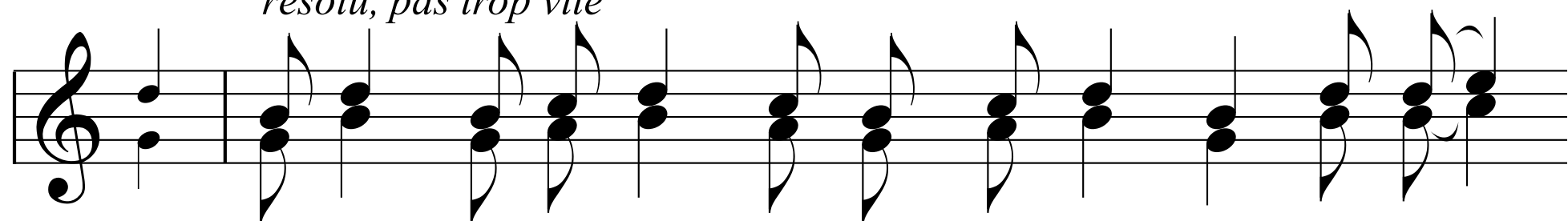

Hommes : Ve---nez, a---do---rons et pros---ter---nons---nous de---vant

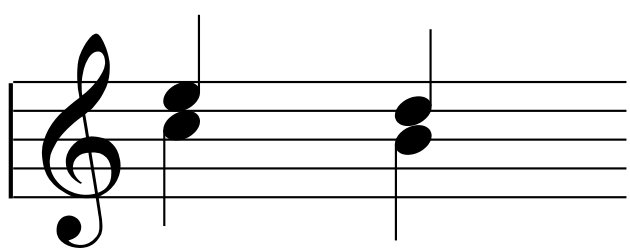

le Christ.

Choeur

*f* Sau---ve nous, Ô Fils de Dieu, Toi qui es res---sus---ci---té

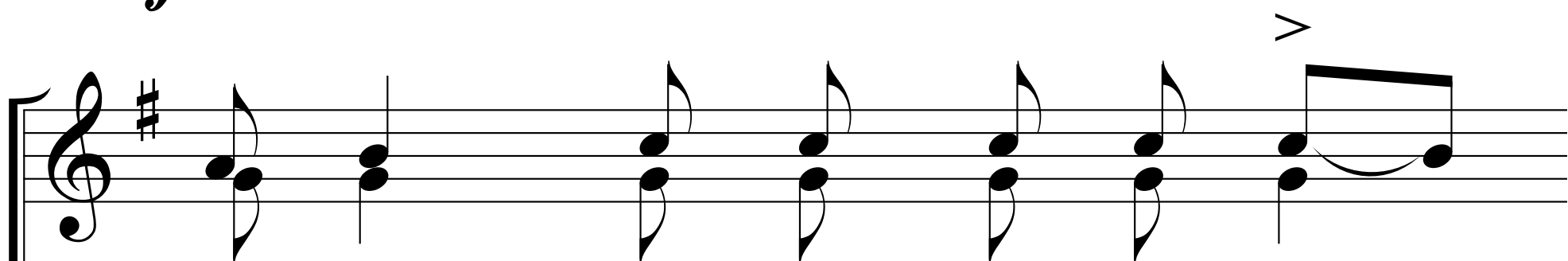
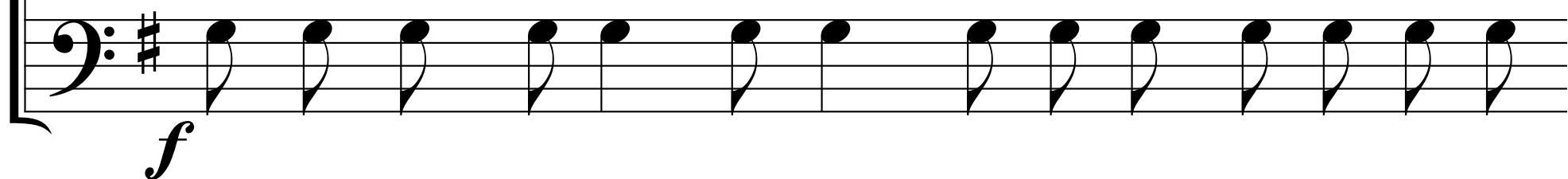

des morts, nous qui Te chan-----tons : —

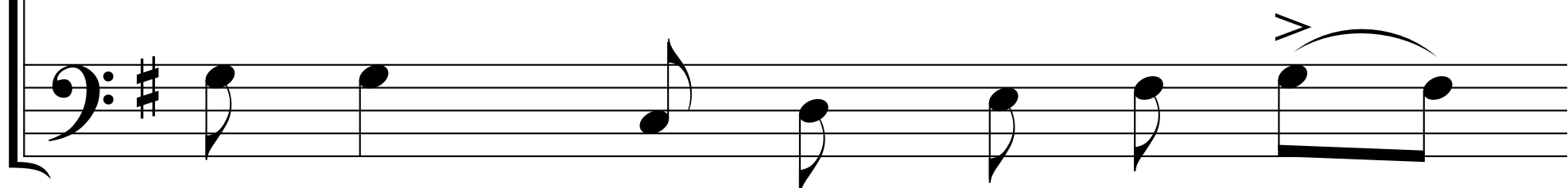
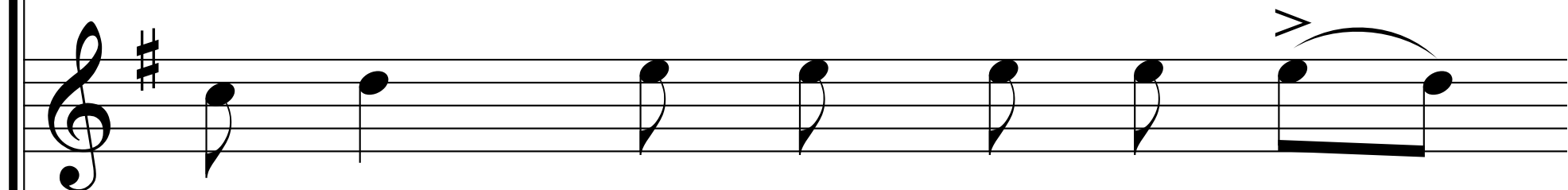

Al-----le-----lu-----ia!
