The Angel Cried

M. Balakirev

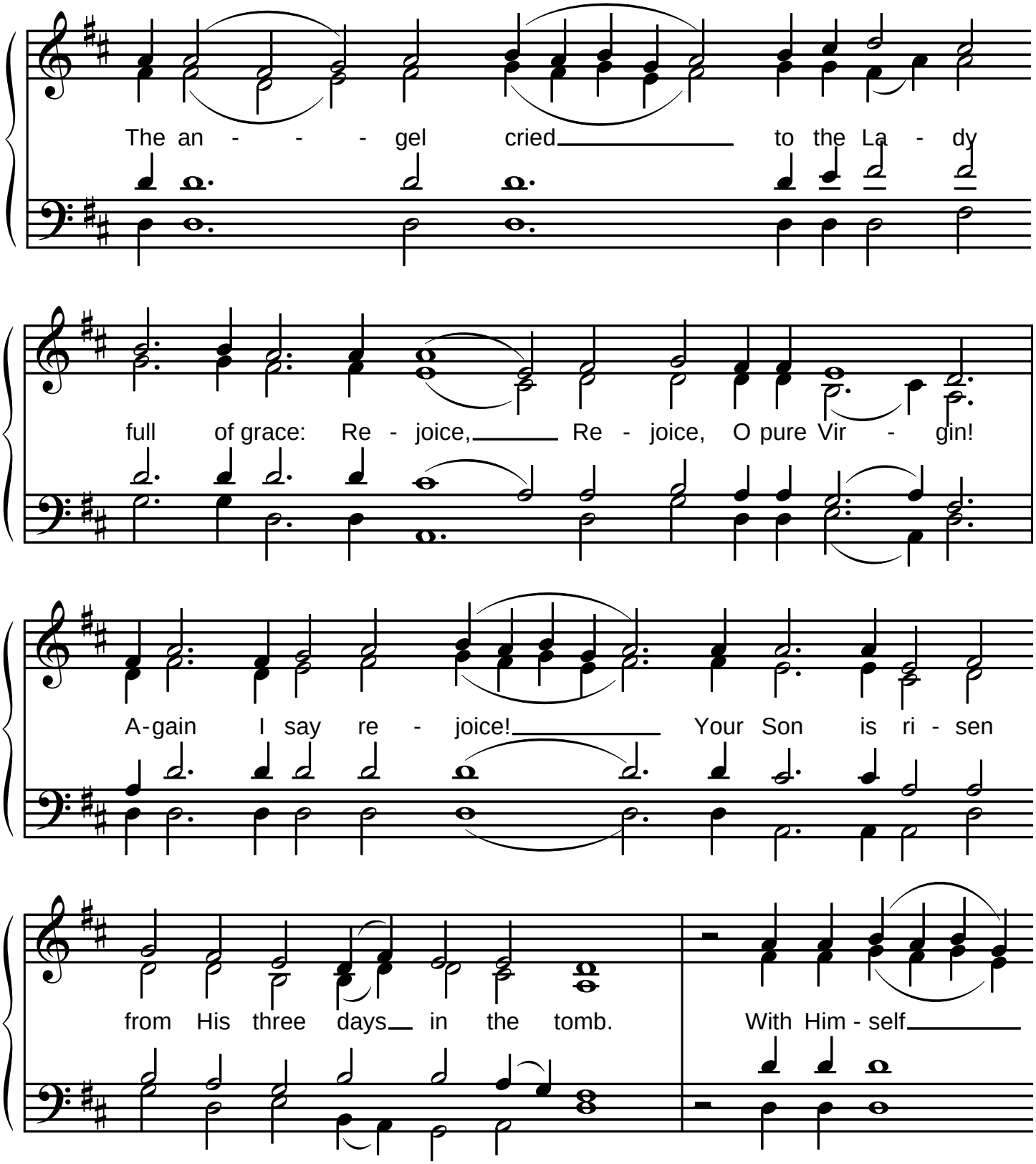

He has raised all the dead. Re - joice, re - joice, O you

peo - ple. Shine! Shine! Shine! O

new Jer - u - sa - lem. The glo - ry of the Lord

has shone on you. Ex - ult

now, ex - ult and be glad, O Zi - on.

Be ra - di - ant, O pure The - o - to - kos,

rit.

in the Re - sur - rec - tion, the Re - sur-rec - tion of your Son.